

DESCRIPTION	PART NUMBER
0.50" N.B. Class E PE (per metre)	IP04EPE
0.75" N.B. Class E S&S (per metre)	IP06E
1.00" N.B. Class E S&S (per metre)	IP08E
1.25" N.B. Class D S&S (per metre)	IP09D
1.50" N.B. Class D S&S (per metre)	IP10D
1.50" N.B. Class E PE (per metre)	IP10EPE
2.00" N.B. Class C S&S (per metre)	IP11C
2.00" N.B. Class D S&S (per metre)	IP11D
3.00" N.B. Class C S&S (per metre)	IP13C
4.00" N.B. Class C S&S (per metre)	IP14C



**Socket**

0.50"	IF04S
0.75"	IF06S
1.00"	IF08S
1.25"	IF09S
1.50"	IF10S
2.00"	IF11S
3.00"	IF13S
4.00"	IF14S
5.00"	IF15S
6.00"	IF16S



### Elbow

0.50"	IF04E
0.75"	IF06E
1.00"	IF08E
1.25"	IF09E
1.50"	IF10E
2.00"	IF11E
3.00"	IF13E
4.00"	IF14E
5.00"	IF15E
6.00"	IF16E

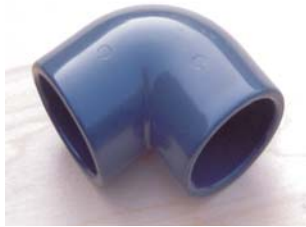

### Elbow 45 Deg

0.50"	IF04E45D
0.75"	IF06E45D
1.00"	IF08E45D
1.25"	IF09E45D
1.50"	IF10E45D
2.00"	IF11E45D
3.00"	IF13E45D
4.00"	IF14E45D
5.00"	IF15E45D
6.00"	IF16E45D



**Bend**

0.50"	IF04B
0.75"	IF06B
1.00"	IF08B
1.25"	IF09B
1.50"	IF10B
2.00"	IF11B
3.00"	IF13B
4.00"	IF14B



**Tee**

0.50"	IF04T
0.75"	IF06T
1.00"	IF08T
1.25"	IF09T
1.50"	IF10T
2.00"	IF11T
3.00"	IF13T
4.00"	IF14T
5.00"	IF15T
6.00"	IF16T



**Plain/Threaded  
Socket (F.BSP)**

0.50"	IF04SPT
0.75"	IF06SPT
1.00"	IF08SPT
1.25"	IF09SPT
1.50"	IF10SPT
2.00"	IF11SPT
3.00"	IF13SPT
4.00"	IF14SPT



**Plain/Threaded  
Barrel Nipple  
(M.BSP)**

0.50"	IF04BNPT
0.75"	IF06BNPT
1.00"	IF08BNPT
1.25"	IF09BNPT
1.50"	IF10BNPT
2.00"	IF11BNPT
3.00"	IF13BNPT
4.00"	IF14BNPT



### End Cap

0.50"	IF04EC
0.75"	IF06EC
1.00"	IF08EC
1.25"	IF09EC
1.50"	IF10EC
2.00"	IF11EC
3.00"	IF13EC
4.00"	IF14EC
5.00"	IF15EC
6.00"	IF16EC

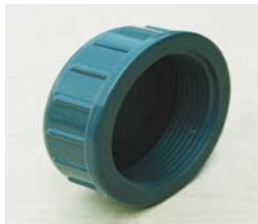

### Union

0.50"	IF04U
0.75"	IF06U
1.00"	IF08U
1.25"	IF09U
1.50"	IF10U
2.00"	IF11U
3.00"	IF13U
4.00"	IF14U



### Reducing Ring

0.75" x 0.50"	IF06RR04
1.00" x 0.50"	IF08RR04
1.00" x 0.75"	IF08RR06
1.25" x 1.00"	IF09RR08
1.50" x 0.75"	IF10RR06
1.50" x 1.00"	IF10RR08
1.50" x 1.25"	IF10RR09
2.00" x 1.00"	IF11RR08
2.00" x 1.25"	IF11RR09
2.00" x 1.50"	IF11RR10
3.00" x 1.50"	IF13RR10
3.00" x 2.00"	IF13RR11
4.00" x 2.00"	IF14RR11
4.00" x 3.00"	IF14RR13
6.00" x 4.00"	IF16RR14

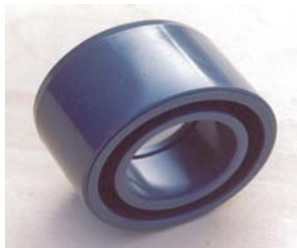

### Adaptor Socket (Female Pln x M.BSP)

0.50"	IF04AD04M
0.75"	IF06AD06M
1.00"	IF08AD08M
1.25"	IF09AD09M
1.50"	IF10AD10M
2.00"	IF11AD11M
3.00"	IF13AD13M
4.00"	IF14AD14M



### Threaded Socket

0.50"	IF04ST
0.75"	IF06ST
1.00"	IF08ST
1.25"	IF09ST
1.50"	IF10ST
2.00"	IF11ST
3.00"	IF13ST
4.00"	IF14ST
5.00"	IF15ST
6.00"	IF16ST



### Threaded Hex Nipple

0.50"	IF04HN
0.75"	IF06HN
1.00"	IF08HN
1.25"	IF09HN
1.50"	IF10HN
2.00"	IF11HN
3.00"	IF13HN
4.00"	IF14HN



**Threaded Reducing  
Nipple**

0.75" x 0.50"	IF06RN04
1.00" x 0.75"	IF08RN06
1.25" x 1.00"	IF09RN08
1.50" x 1.25"	IF10RN09
2.00" x 1.50"	IF11RN10
2.50" x 2.00"	IF12RN11
3.00" x 2.50"	IF13RN12



**Threaded Reducing  
Bush**

0.75" x 0.50"	IF06RB04
1.00" x 0.50"	IF08RB04
1.00" x 0.75"	IF08RB06
1.50 x 0.75"	IF10RB06
1.50" x 1.00"	IF10RB08
1.50" x 1.25"	IF10RB09
2.00" x 1.00"	IF11RB08
2.00" x 1.50"	IF11RB10
3.00" x 2.00"	IF13RB11
3.00" x 2.50"	IF13RB12



**Tee (Plain x F.BSP  
Branch)**

0.50"	IF04T04F
0.75"	IF06T06F
1.00"	IF08T08F
2.00"	IF11T11F



**Elbow (Threaded  
F.BSP)**

0.50"	IF04ET
0.75"	IF06ET
1.00"	IF08ET
1.25"	IF09ET
1.50"	IF10ET
2.00"	IF11ET
3.00"	IF13ET



**Telescopic Repair  
Couplers**

**(Dura)**

1.00"	IF08RCDU
1.25"	IF09RCDU
1.50"	IF10RCDU
2.00"	IF11RCDU

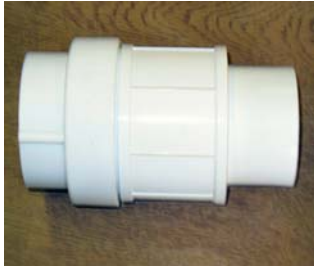

**(Flo Span)**

1.25"	IF09RCFLO
1.50"	IF10RCFLO
2.00"	IF11RCFLO
3.00"	IF13RCFLO
4.00"	IF14RCFLO



Solvent Cement & Cleaner

PVC MEK Cleaner 500ml	IFCLE500
PVC Tangit Cement 250ml	IFCEM250
PVC Solvent Cement 500ml	IFCEM500
PVC Wet & Dry Cement 240ml	IFWD240
PVC Wet & Dry Cement 500ml	IFWD500
Red Hot Cement 475ml	IFCEMRH500

